

ROJULINA

SOUTH WEST ELEVATION

(PLOT 02)



SOUTH EAST ELEVATION

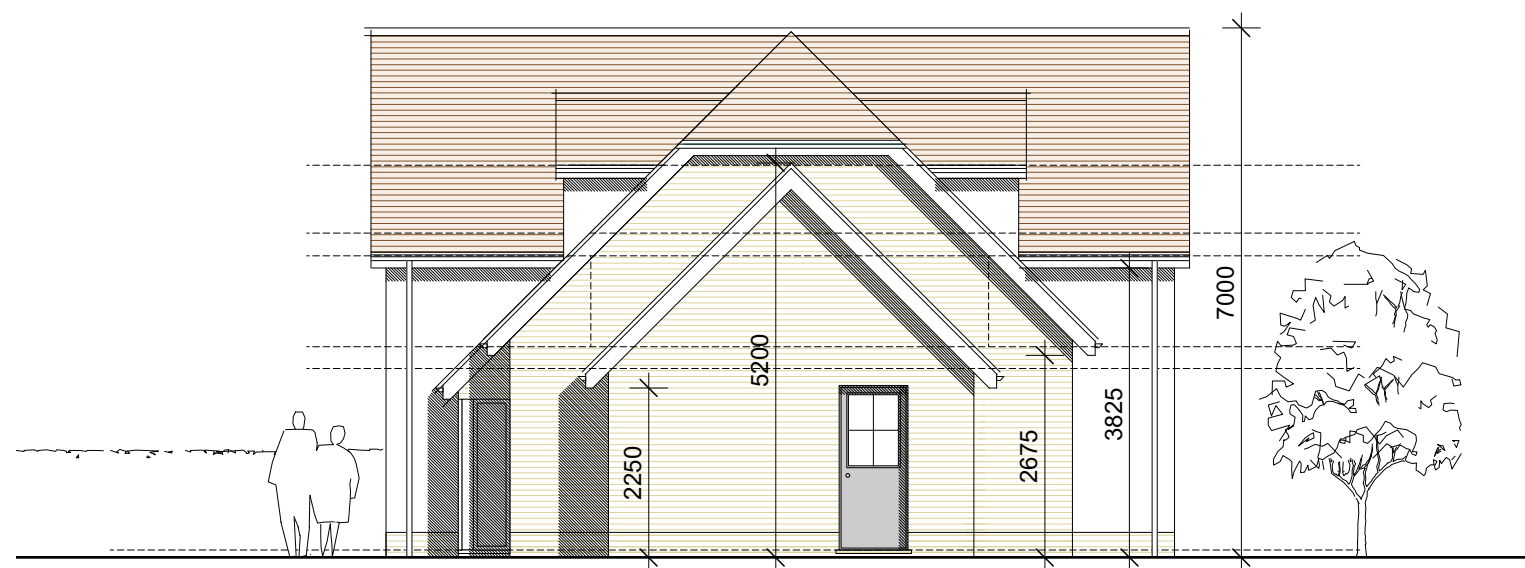

NORTH WEST ELEVATION

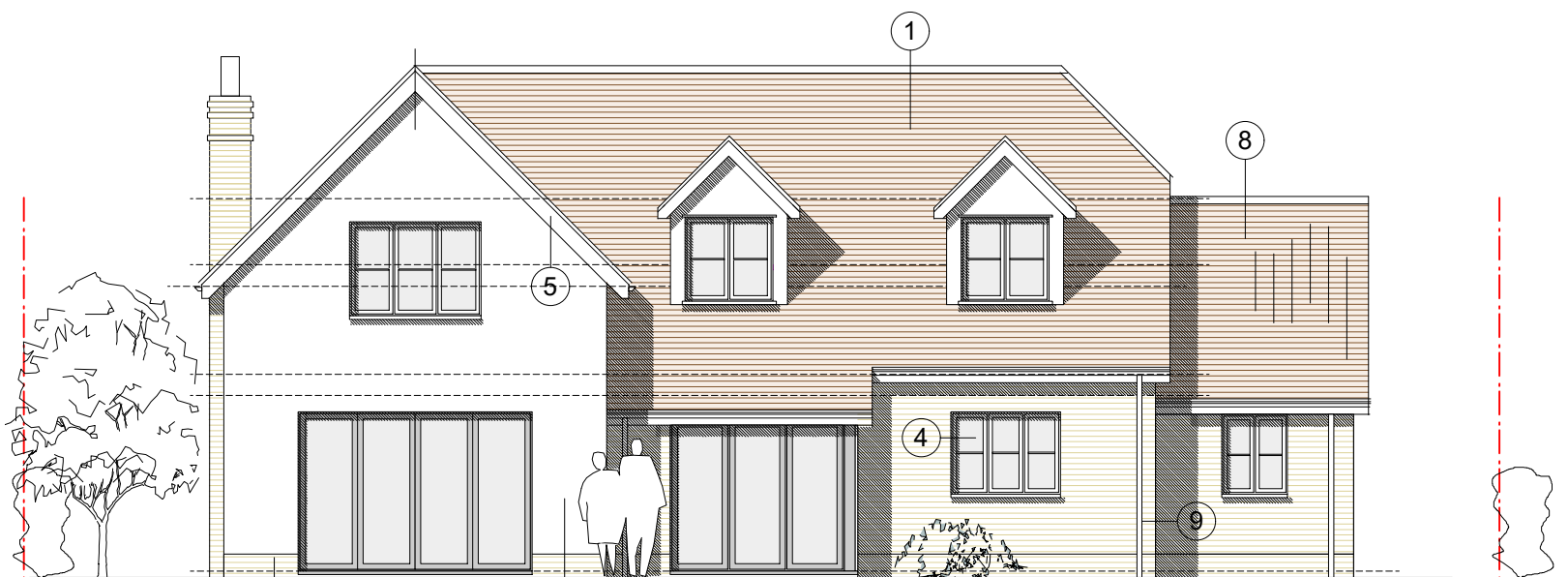

NORTH EAST ELEVATION

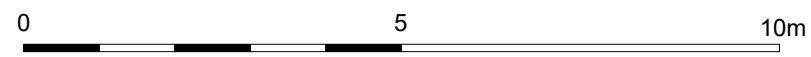

KEY TO MATERIALS:

- 1 - red clay plain tiles (Wienerberger Koramic 303 'old heather')
- 2 - suffolk white brick plinth (Imperial bricks ltd - 'cambridge buff')
- 3 - painted sand cement render (Farrow and ball 'slipper satin')
- 4 - painted softwood window and doors with georgian bars (Farrow and ball 'french grey')
- 5 - painted softwood barge boards/ soffits (Farrow and ball 'french grey')
- 6 - conservation rooflights
- 7 - black uPVC rainwater goods
- 8 - red clay pan tiles (Wienerberger Old Hollow 451 'rustic pantile')

PLANNING

Project SITE ADJ ROJULINA, HOLLOW LANE, THURSTON		hitchcock architects ltd 18 The Avenue Sunbury-on-Thames Middx TW16 5ES m: 07855 522478 e: andrew@hitchcockarchitects.co.uk w: www.hitchcockarchitects.co.uk
Drawing PLOT 01 - PROPOSED ELEVATIONS		
Drawing No. HLT- 05	Scale 1:100 @ A3	Date 03.10.2018

